

SURVEYOR'S REAL PROPERTY REPORT
PART I
PLAN OF SURVEY OF
PART OF LOT 31,
BROKEN FRONT CONCESSION,
TOWNSHIP OF SIDNEY,
COUNTY OF HASTINGS.
 Scale 1" = 50'
 STEWART W. ALLAN LTD. 1993

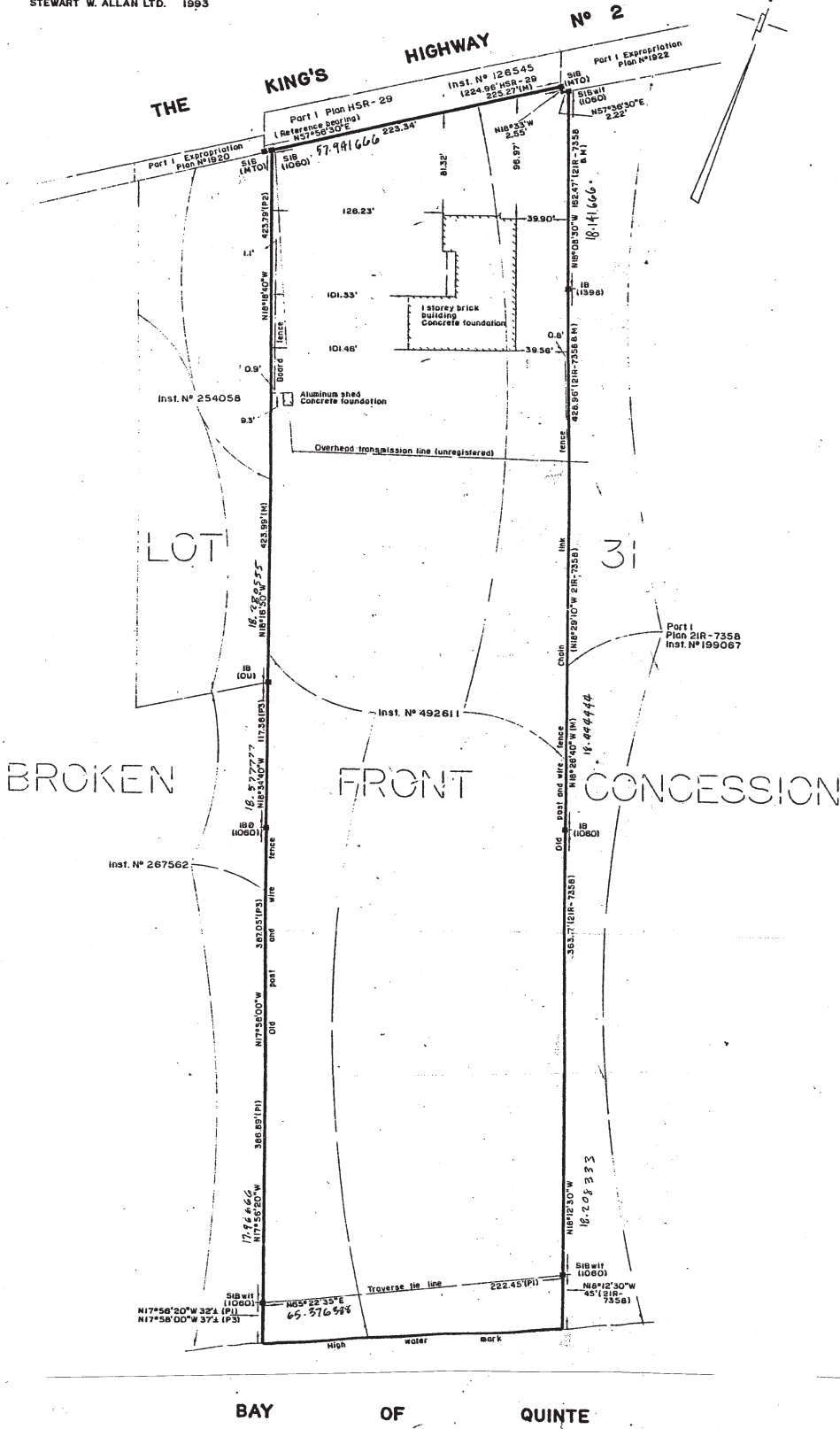

PART 2
 THIS PLAN MUST BE READ IN CONJUNCTION WITH SURVEY REPORT
 DATED SEPTEMBER 30, 1993.

THIS REPORT WAS PREPARED FOR THE PENTECOSTAL ASSEMBLIES
 OF CANADA, AND THE UNDERSIGNED ACCEPTS NO RESPONSIBILITY
 FOR USE BY OTHER PARTIES.

SURVEYOR'S CERTIFICATE
 I CERTIFY THAT
 The field survey represented by this plan was completed on the
 30th day of September, 1993.

September 30, 1993

 STEWART W. ALLAN
 Ontario Land Surveyor

NOTE:
 Bearings are astronomic and are referred to the southerly limit
 of Part I, Plan HSR 29, having a bearing of N57°56'30"E.
 ■ - denotes found survey monuments
 □ - denotes planted survey monuments
 WIT - witness
 MTO - Ministry of Transportation of Ontario
 IOSS - W.I. Watson O.L.S.
 IOSS - R.D. Boyce O.L.S.
 P1 - Plan of survey by W.I. Watson O.L.S. dated May 12, 1975
 P2 - Plan of survey by W.I. Watson O.L.S. dated May 27, 1977
 P3 - Plan of survey by Horton and Wallace O.L.S. dated Dec. 18, 1978
 M - Measured

COPYRIGHT © STEWART W. ALLAN LTD., 1993
 No person may copy, reproduce, distribute or alter this plan
 in whole or in part without the written permission of S.W. Allan O.L.S.

STEWART W. ALLAN LTD.
 ONTARIO LAND SURVEYORS
 24 GROVE STREET,
 BELLEVILLE, ONTARIO.
 K8P 1W2
 Phone (813) 968 8306
 Fax (813) 968 2954